

# FLORIANA L-EWWEL

13, FL 2, Triq Pietro Floriani, Floriana FRN 1060

27 February, 2020

Mr J. Church  
Principal Electoral Commissioner  
Office of the Electoral Commission,  
Evans Building,  
Triq il-Merkanti,  
Valletta.



Sir,

## Re: Report of Donations

I, the undersigned Carmel Debono, declare to the best of my knowledge and belief that no donations have been received by my political party Floriana L-Ewwel during the reporting period to which this declaration is attached.

*Carmel Debono*

Carmel Debono  
Treasurer

**SUBSIDIARY LEGISLATION 544.04**

**FORM OF POLITICAL PARTY DONATION  
RETURN REGULATIONS**

21st March, 2017

*LEGAL NOTICE 92 of 2017.*

1. The title of these regulations is the Form of Political Party Donation Return Regulations. Title.

2. The Form of Political Party Donation Return, prepared by political parties in accordance with article 38 of the Financing of Political Parties Act shall be presented to the Electoral Commission in the form stipulated in the Schedule to these regulations. Form of Political Party Donation Return, Cap 544.

SCHEDULE

The Electoral Commission - Malta

Triannual donation return by a registered political party

In terms of articles 38 and 44(1)(a) of the Financing of Political Parties Act,  
Cap. 544

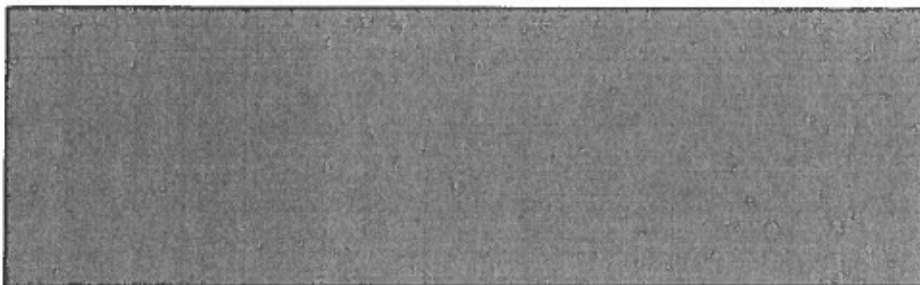
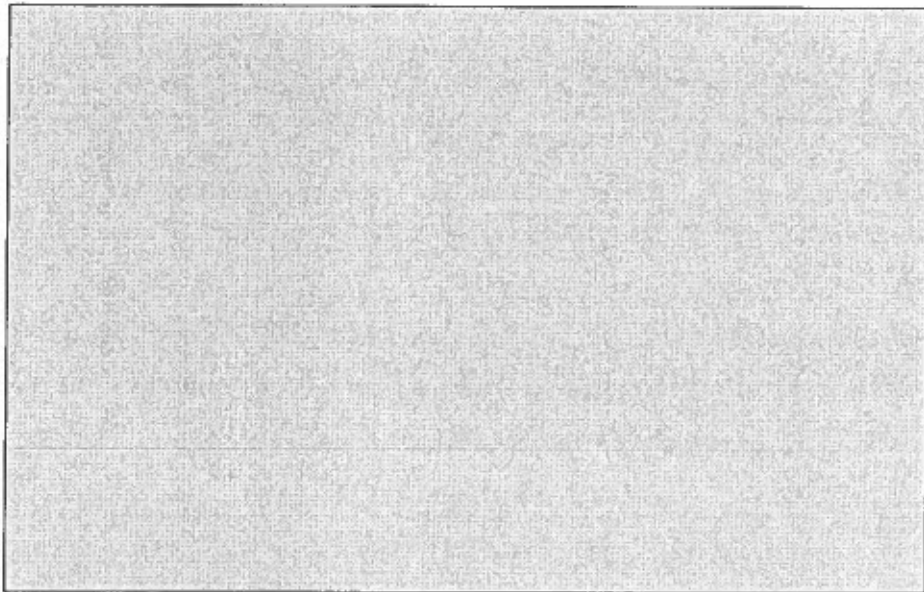

---

The Electoral Commission - Malta

---

**Triannual donation return by a registered political party**

**In terms of articles 38 and 44(1)(a) of the Financing of Political Parties Act,  
Cap. 544**

**Index**

**FORM A - General information**

**FORM B - Donations from natural persons**

**FORM C - Donations from corporate entities**

**FORM D - Donations from other entities**

**FORM E - Non-permissible donations**

**FORM F - Summary of donations (4-month period)**

**FORM G - Annual summary of donations**

The Electoral Commission - Malta

Triannual donation return by a registered political party

In terms of articles 38 and 44(1)(a) of the Financing of Political Parties Act, Cap. 544

Period: April - December - 2019

FORM A - General information

A1 Details of registered party

Party name/independent candidate
Party registration reference
Period: Jan-April / May-August/ Sep-Dec

Table with 3 rows: FLORINDA L-ENWEN, E0/22/16/K, 2019

A2 Declaration and signature

In terms of Article 40(1) of the Financing of Political Parties Act, Cap. 544

A2.1 If declaration is being made in terms of article 40(2) (for Political Parties)

I declare to the best of my knowledge and belief that all donations recorded in this donations report (Forms A - F) accepted by the above captioned party, are from permissible donors and during the reporting period to which this declaration is attached, and no other donations required to be recorded in the report.

Moreover, no donation from any person or body other than a permissible donor has been accepted by the political party.

A2.2 If declaration is being made in terms of article 40(3) (for Independent Candidates)

I declare to the best of my knowledge and belief that all donations recorded in this donations report (Forms A - F) accepted by the above captioned independent candidate are from permissible donors and during the reporting period to which this declaration is attached and I further declare that such statement is accurate.

Submitted by party treasurer/independent candidate (NIL RETURN)

Signed
Printed name
Date

Table with 3 rows: Jannel Polano, CAROL DEANO, 27-02-2020

A3 For electoral commission use only

Table with 3 columns: Date of receipt, Date of registration, File reference, and Checked by

The Electoral Commission - Malta

Triannual donation return by a registered political party

Period: \_\_\_\_\_

FORM B - Donations from natural persons (exceeding €7,000)

In terms of articles 34 and 38(3) of the Financing of Political Parties Act, Cap. 544

Party name/independent candidate  
 Party registration reference  
 Period: *Jan-April/ May-August/ Sep-Dec*

Number of entries in this section

--

**Entry 1**

Full name	_____	
Surname	_____	
ID Card / Passport number	_____	
Address	_____	
Town	_____	
Country	_____	
Postcode	_____	
Monetary amount (€)	_____	i
Non-monetary donation equivalent value (€)	_____	ii
Total donation (€)	_____	i + ii
Date received	_____	
Date accepted	_____	
Received by	_____	

The Electoral Commission - Malta

Triannual donation return by a registered political party

Period: \_\_\_\_\_

FORM C - Donations from corporate entities (exceeding €7.000)

In terms of articles 34 and 38(3) of the Financing of Political Parties Act, Cap. 544

Party name/independent candidate  
 Party registration reference  
 Period: *Jan-April/ May-August/ Sep-Dec*

Number of entries in this section

--

Entry I

Full name of company		
Company registration number		
Registered Address		
Town		
Country		
Postcode		
Monetary amount (€)		i
Non-monetary donation equivalent value (€)		ii
Total donation (€)		i + ii
Date received		
Date accepted		
Received by		

The Electoral Commission - Malta

Triannual donation return by a registered political party

Period: \_\_\_\_\_

FORM D - Donations from other entities (exceeding €7,000)

In terms of articles 34 and 38(3) of the Financing of Political Parties Act, Cap. 544

Party name/independent candidate  
 Party registration reference  
 Period: *Jan-April/ May-August/ Sep-Dec*

Number of entries in this section

--

**Entry 1**

Full name	_____	
Registered address	_____	
Registration number	_____	
Town	_____	
Country	_____	
Postcode	_____	
Nature of entity	<input type="checkbox"/>	Trust/Foundation/Club/Partnership/ other
Monetary amount (€)	<input type="text"/>	i
Non-monetary donation equivalent value (€)	<input type="text"/>	ii
Total donation (€)	<input type="text"/>	i + ii
Date received	_____	
Date accepted	_____	
Received by	_____	



## The Electoral Commission - Malta

Triannual donation return by a registered political party

Period: \_\_\_\_\_

FORM E - Non-permissible donations

In terms of article 38(5) of the Financing of Political Parties Act, Cap. 544

Party name/independent candidate  
 Party registration reference  
 Period: *Jan-April/ May-August/ Sep-Dec*

## Entry 1

Number of entries in this section

--

Full name

Surname

Address

Town

Country

Postcode

Donor profile

(natural person/entity/trust/club/etc.)

Value - amount (€)

n/a (as applicable)

Date received (if any)

Date returned

Returned by

Reason why donation has been refused

Description of the manner in which the donation was made

The Electoral Commission - Malta

Triannual donation return by a registered political party

Period: \_\_\_\_\_

FORM F - Summary of donations in 4-month period

		€	number of donors
i	Total donations from natural persons (Total of Form B)		
ii	Total donations from corporate entities (Total of Form C)		
iii	Total donations from other entities (Total of Form D)		
iv	Total donation exceeding €7,000 reported by reference to their source in terms of Article 38(2) iv = [i + ii + iii]		
v	Total donations not exceeding €50 from one source collected during manifestations In terms of article 37(1)		
vi	Total donations not exceeding €500 from one source not reported individually in terms of Article 38		
vi i	Total donations exceeding €500 but not €7,000 from one source for which record is kept but no obligation to report by reference to source arises		
vi ii	Aggregate donations received during the reporting period viii = [iv + v + vi + vii]		

## The Electoral Commission - Malta

Triannual donation return by a registered political party

Period: \_\_\_\_\_

FORM G - Annual summary of donations

		€	number of donors
<b>January - April</b>			
<i>Total individual donations exceeding €7,000 - Article 38(3)</i>			
Total donations from natural persons	(Total of Form B)		
Total donations from corporate entities	(Total of Form C)		
Total donations from other entities	(Total of Form D)		
<b>i</b>	<i>Total donations in period 1</i>		
<b>May - August</b>			
<i>Total individual donations exceeding €7,000 - Article 38(3)</i>			
Total donations from natural persons	(Total of Form B)		
Total donations from corporate entities	(Total of Form C)		
Total donations from other entities	(Total of Form D)		
<b>ii</b>	<i>Total donations in period 2</i>		
<b>September - December</b>			
<i>Total individual donations exceeding €7,000 - Article 38(3)</i>			
Total donations from natural persons	(Total of Form B)		
Total donations from corporate entities	(Total of Form C)		
Total donations from other entities	(Total of Form D)		
<b>iii</b>	<i>Total donations in period 3</i>		
<b>iv</b>	Total donations from one source exceeding €7,000 during the year		
	$iv = [i + ii + iii]$		

	<i>Total donations not exceeding €50 collected during manifestations</i>		
	<i>In terms of Article 37(1)</i>		
	January - April	<input type="text"/>	<input type="text"/>
	May - August	<input type="text"/>	<input type="text"/>
	September - December	<input type="text"/>	<input type="text"/>
v	Total donations not exceeding €50 collected during manifestations	<input type="text"/>	<input type="text"/>
	<i>Total individual donations not exceeding €500</i>		
	<i>Not reported individually in terms of Article 38</i>		
	January - April	<input type="text"/>	<input type="text"/>
	May - August	<input type="text"/>	<input type="text"/>
	September - December	<input type="text"/>	<input type="text"/>
vi	Total individual donations not exceeding €500	<input type="text"/>	<input type="text"/>
	<i>Total individual donations exceeding €500 but not €7,000</i>		
	<i>Not reported individually in terms of Article 38</i>		
	January - April	<input type="text"/>	<input type="text"/>
	May - August	<input type="text"/>	<input type="text"/>
	September - December	<input type="text"/>	<input type="text"/>
vi i	Total individual donations exceeding €500 but not €7,000	<input type="text"/>	<input type="text"/>
	Aggregate donations by month		
	Aggregate donations received during January - April	<input type="text"/>	<input type="text"/>
	Aggregate donations received during May - August	<input type="text"/>	<input type="text"/>
	Aggregate donations received during September - December	<input type="text"/>	<input type="text"/>
vi ii	Adjustments		
	<i>In terms of Article 38(3)(b) (Transfers to/from iv / vi, vii in view of aggregation of income during the year)</i>		
	January - April	<input type="text"/>	<input type="text"/>
	May - August	<input type="text"/>	<input type="text"/>
	September - December	<input type="text"/>	<input type="text"/>
	Total adjustments	<input type="text"/>	<input type="text"/>
ix	Aggregate donations received during the reporting period	<input type="text"/>	<input type="text"/>
	ix = [iv + v + vi + vii + viii]		
	<i>Total donations in annual Financial Statements</i>		
	Donation income in terms of Part IV of the Financing of Political Parties, Cap. 544 (excluding notional income)	<input type="text"/>	
	Notional income included in Financial Statements	<input type="text"/>	
x	Total donations in annual Financial Statements (ix should equal x)	<input type="text"/>	